



J-BOLT PRODUCT DIMENSIONS

Please make sure to enter the specified dimensions.

There are **4** select areas that require the desired specification. **Be sure to complete all areas.**

Product will be quoted and ordered based on the dimensions listed.

J-Bolt, Round Bend

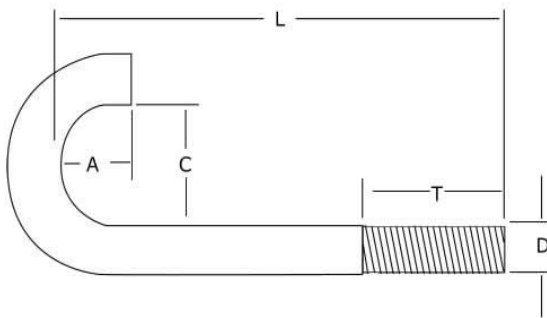

DIMENSIONS

D: _____

L: _____

C: _____

T: _____

A: _____

B: _____
(SQUARE BEND ONLY)

J-Bolt, Square Bend

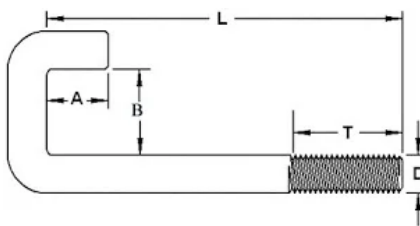

FINISH

- PLAIN
- ZINC PLATED
- HOT DIPPED GALVANIZED

GRADE

- A (Grade 2 Equivalent)
Are either of these specs required on the certification?
- A36 A307
- A449
(Grade 5 Equivalent)
- A193 Grade B7
(Grade 8 Equivalent)

STAINLESS STEEL

- GRADE 304
- GRADE 316

I understand that the said dimensions listed above for the J-Bolt will be made exactly as written All special made and fabricated items are non-returnable. All special made and fabricated items have a standard +/- 10% on shipment.

Client Signature: _____ Date: _____